

Patient report

Bio-Rad DATE: 08/12/2019
D-10 TIME: 03:58 PM
S/N: #DC2K755917 Software version: 4.30-2
Sample ID: 10627932
Injection date 08/12/2019 03:47 PM
Injection #: 28 Method: HbA1c
Rack #: --- Rack position: 2

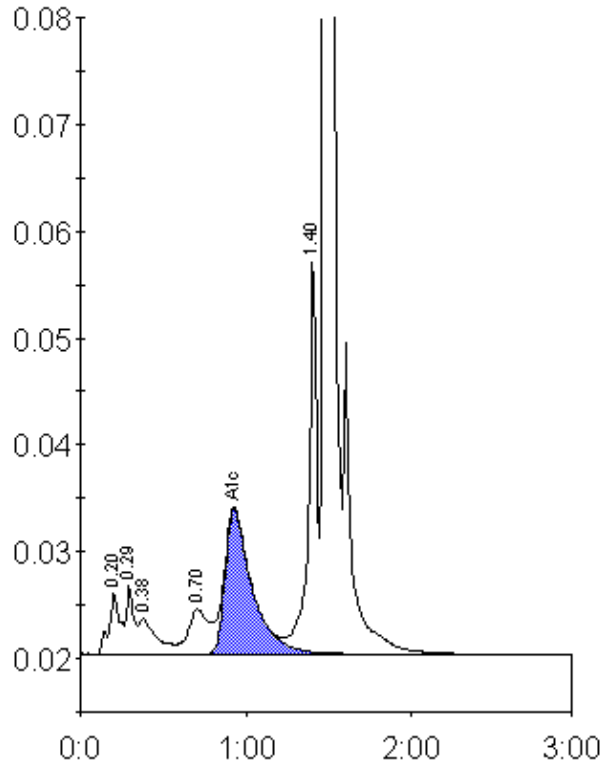

Peak table - ID: 10627932

Peak	R.time	Height	Area	Area %
A1a	0.20	5710	26866	1.6
A1b	0.29	6364	20457	1.2
Unknown	0.38	3442	24457	1.5
LA1c/CHb-1	0.70	4257	35630	2.2
A1c	0.93	13577	153733	12.5
P3	1.40	37410	129142	7.8
A0	1.48	413843	1265762	76.4
Total Area:		1656047		

Concentration:	%
A1c	12.5